ELIA

Athens olive-oil massage bar
2 chairs / 14 m²

Athens olive-oil massage bar
2 chairs / 14 m²

WHAT IT IS

ELIA is a 14-square-meter olive-oil massage bar in Plaka, Athens.
Two chairs, one master therapist, one Greek ritual.
A forty-minute full-scalp and shoulder treatment using single-estate Peloponnesian olive oil, warm linen, and marble stones.
No music, no perfume, no upsell.

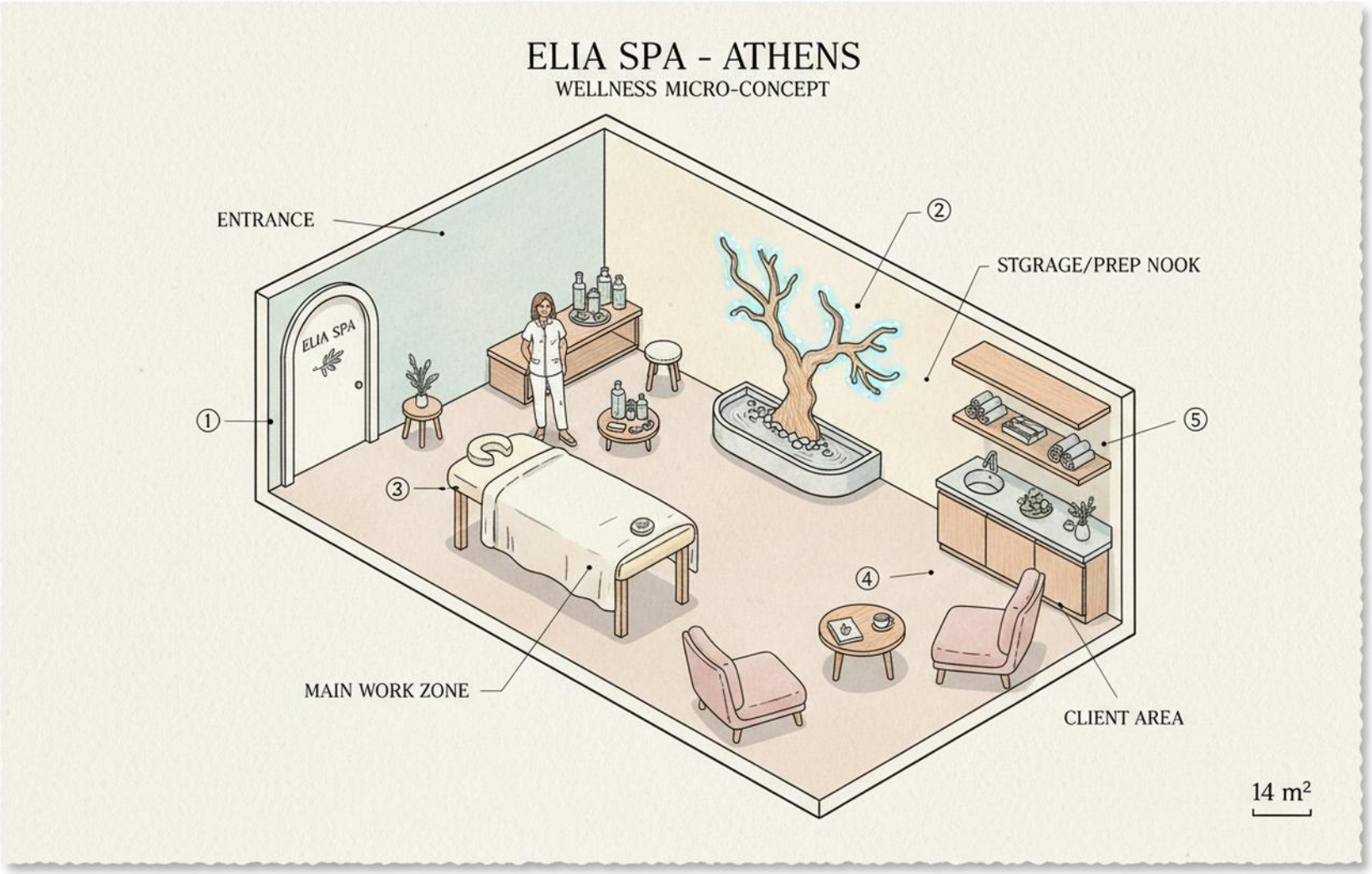
ELIA SPA - ATHENS
WELLNESS MICRO-CONCEPT
ENTRANCE
ELIA SPA
①
②
STGRAGE/PREP NOOK
③
④
⑤
MAIN WORK ZONE
CLIENT AREA
14 m²

THE FACADE

Plaka, Athens
arched limestone doorway
brass nameplate

ARRIVAL

No reception counter.
A single olive branch. Your
therapist greets you by name.

INTERIOR

Two chairs facing a limestone oil bar / linen upholstery / marble & white-wash.

MATERIALS

— Pentelic marble
— Peloponnese limestone
— unbleached linen
— terracotta
— olive wood
— brass
— hand-blown glass

THE RITUAL

Forty minutes
full-scalp and shoulder
single-estate Peloponnesian oil
warmed marble stones.

THE OIL

Four estates. One harvest.
Never blended.

EQUIPMENT

— 2 × linen treatment chairs €1,100 ea.
— marble oil bar €680
— oil warmer €220
— 4 × ceramic oil bowls €40 ea.
— 40 × linen towels €14 ea.
— brass scalp comb €35
— iPad POS + booking €320
— diffuser + sterilizer €180

THE MENU

ELIA CLASSIC 40 min	ELIA DEEP 60 min	ELIA DUO 40 min × 2 chairs
€45	€65	€85
full scalp + shoulders warm marble stones single-estate Peloponnesian oil	full-body + scalp herbal steam infusion extended olive-oil massage	side-by-side for two shared bowl of warm oil private booking

tea & olive-leaf infusion included · no gratuity expected · booking essential

TAKE HOME

— ELIA olive oil 200ml €28
— dried olive leaves €12
— ceramic oil cup €18
— olive-oil soap €9
— herbal vial €22
— linen eye-mask €16

one bottle · one ritual at home

SIGNAGE

— Hand-cast brass
— engraved serif
— one brass plate only
— no illuminated signs
— no logos

IDENTITY

— embossed business card
— linen napkin stamp
— appointment card
aegean blue
— wax-seal monogram E
— ivory paper bottle tags
— treatment leaflet

UNIT ECONOMICS

€11,400

— start-up capex

€56

— average ticket per guest

month 6

— break-even

Sofia works 5 days, 10 treatments a day, 60% utilization. Gross margin 68% after oil, linen & laundry. Rent €1,700/mo in Plaka — below comparable Mediterranean spa markets. Net profit year-one projection: €64,200 after tax.

all figures in euros /
based on single-operator baseline

CAPEX — €11,400

2 × linen massage chairs	€2,200
marble oil bar custom-cut	€680
acoustic wool-felt wall panels	€1,450
aegean-blue door restoration	€780
limestone floor tile regrout	€640
40 linen towels + laundry kit	€560
oil warmer + 4 ceramic bowls	€380
iPad POS + booking system	€320
diffuser + herbal bar + sterilizer	€420
hand-blown amphora starter set	€820
brand, stationery, brass plate	€580
starter oil inventory (Peloponnese)	€1,280
contingency (10%)	€1,290
TOTAL	€11,400

**all figures in euros / Plaka Athens / 14 m² / 2 chairs*

TIMELINE

ten weeks from signed lease to first paying guest / conservative estimate

THE MASTER

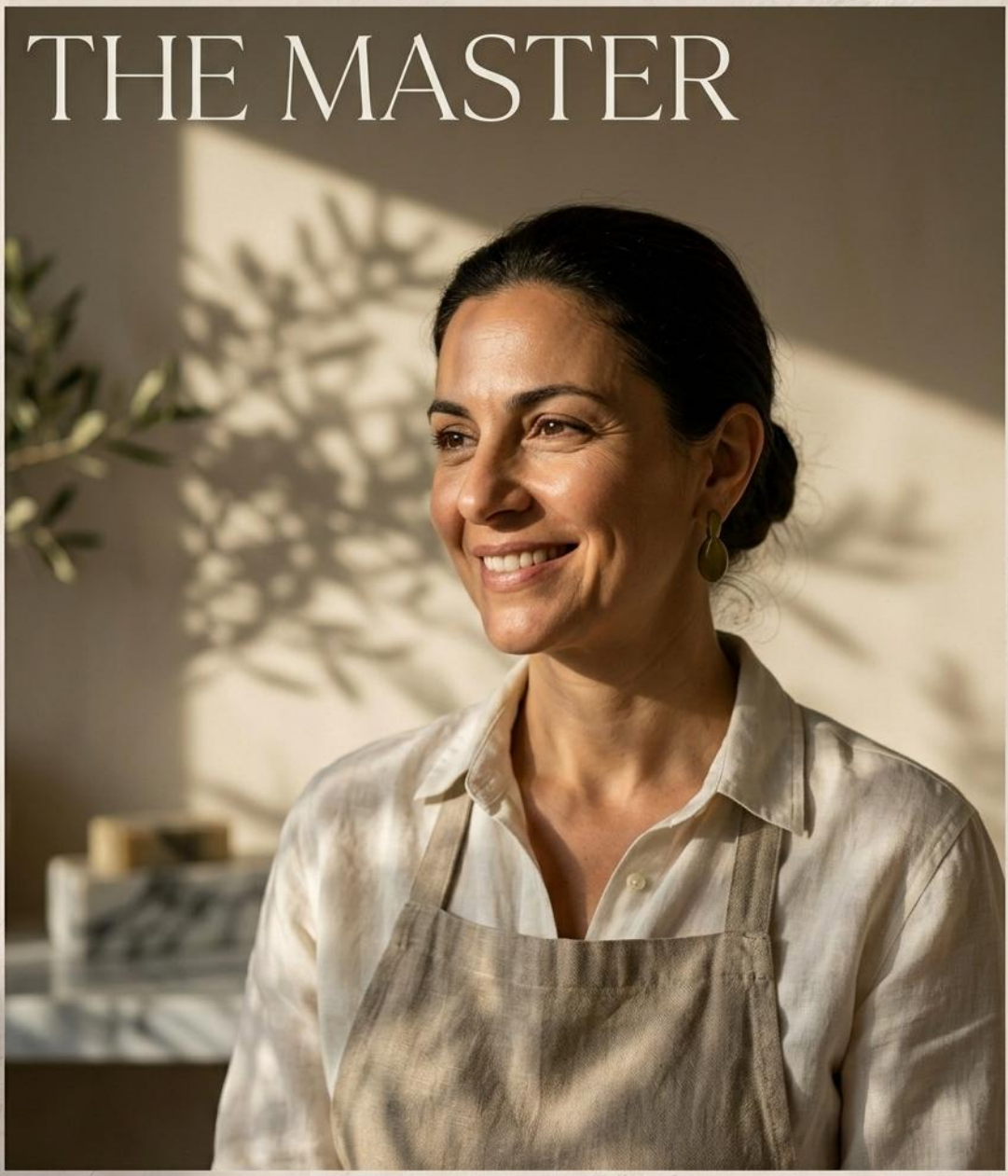

Sofia Mitsakou
master therapist
trained at the Cretan Institute of Therapeutic Arts
seventeen years of practice
speaks Greek, English, a little French.

AFTER

You walk out different.
Not because anything has been promised.
Because your shoulders forgot
how to carry what you came in with.

WHO IT'S FOR

Katerina, 37

architect, Kolonaki

Weekly classic ritual, every Thursday 18:00. Never books in the morning.

"I come here to remember I have shoulders."

Elena, 52

winery owner, Santorini in summer / Athens in winter

Books the ELIA DUO for herself and her daughter once a month.

"It's the only ninety minutes I let her stay off her phone."

Mark, 44

British editor-in-residence

Always the 60-minute deep, always with the herbal steam.

"The only spa in Europe that doesn't sell me anything after."

three archetypes · 42% return within 30 days · 61% bring a guest within 90 days

HOW THEY FIND YOU

40%	Concierge desks of Grande Bretagne, King George, Hotel Grande Bretagne
25%	Instagram (slow account, one post a week)
15%	Repeat & referral (72% of returning guests bring one)
10%	Kinfolk + Condé Nast Traveller feature stories
7%	Wellness editors and travel columnists in residency
3%	Walk-ins from Plaka

"One well-placed glossy story is worth a year of paid ads."

WHAT CAN GO WRONG

SOLO MASTER BURNOUT

Sofia is one person. Two chairs mean four treatments a day, five days.

Hard cap at 20 treatments/week. One Cretan apprentice hired by year-two.

AUGUST EXODUS

All of Athens empties for two weeks each August.

Pop-up at Costa Navarino for those two weeks. Rent-free in Plaka.

OIL SUPPLIER CONSOLIDATION

Three of our four Peloponnese estates are family farms.

Signed five-year supply agreements with all four. Back-up estate in Mani identified.

Three named risks. Three named mitigations. Honest math, not marketing.

WHY NOW

Greek boutique spa sector grew 34% in 2024.

Single-estate olive-oil as wellness ingredient went from niche to *Vogue Beauty*.

Plaka rents compressed 7% since 2024 as mass tourism operators fled.

WHAT YOU GET

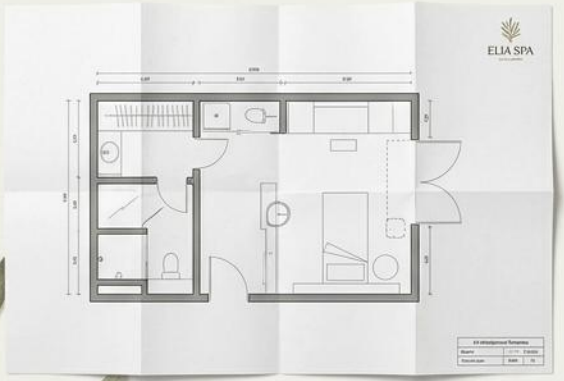

— Architectural drawings (14 m²)
— Oil sourcing playbook (4 estates)
— Treatment protocols + timing
— POS + booking system
— Brand kit + stationery templates
— 90-day launch playbook
— Hiring guide for Cretan apprentices

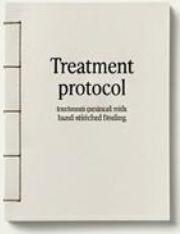

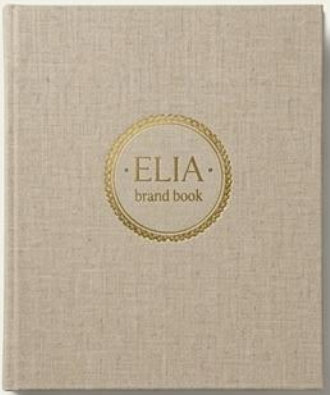

Two ways to own this concept. One keeps it on the market. One removes it forever.

Basic — €49

Full 25-page brandbook, floorplan, suppliers, P&L, 8-week plan. Includes the SVITA AI consultant — pre-loaded with this concept. Non-exclusive.

Exclusive — €149

Everything in Basic — plus we retire the concept from the catalogue. Nobody else can buy it again. Only you own it.